

STEDI's TRAINING PACKAGES

Download slides at www.stedi.org/webinars/

Please Participate in Our Discussion Today!

When there's a question:

- Use the "Chat" feature to respond.
- Change chat feature to "Reply to all panelists and attendees" or "Everyone"
- Once everyone has answered, copy the responses to your computer.

Quick Question:

How do you currently provide training to your new substitutes?

INTRODUCTION

STEDI's Team:



Sam Brand
VP of Sales & Marketing
sam@STEDI.org
(801) 205-2103



Kelley Stone
VP of Client Success
kelley@STEDI.org
(435) 200-9547



Jessica Smith
Chief Education Officer
jessica@STEDI.org
(435) 755-7800



Geoffrey Smith
President & Chief Executive Officer
geoff@STEDI.org
(435) 755-7800

Today's Purpose:

To Provide Access to STEDI's New Training Packages

Quick Questions:

How Did COVID-19 Change Education in the 2020 School Year?

Where You Prepared for Those Changes?

What Changes did Your District Have to Make?

What's Changed

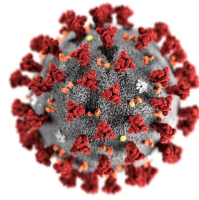

COVID-19

-
- **Districts**
 - Delivery of Professional Development
 - Substitutes, Paraeducators, Specialists, and Full-time
 - Certification Courses
 - Access to More Employees

What Changes Were Made?

Districts

1. Immediately Found Solutions
2. Remote Working Adjustments
3. Resources Were Allocated
4. Provided Existing and New Learning Platforms
5. Found a New Way of Thinking

How We Were Affected?

1. **Students**
 - a. No more school, Some have online learning, Others don't
2. **Teachers**
 - a. No more face-to-face teaching, Create online lesson plans
3. **Districts**
 - a. Pay employees, Provide nutrition, and School Supplies (i.e. Computer)
4. **Businesses**
 - a. Shut down, Loss of Employees, Loss of Revenue
5. **Everyone**
 - a. Social Distancing, Masks, World comradery

Were We Prepared?

No one was!

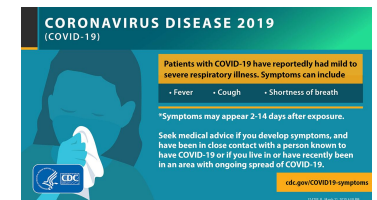
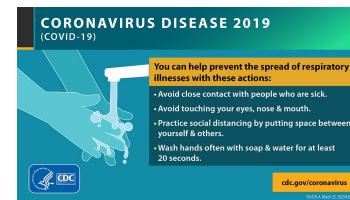

What Did STEDI Do?

Company Meeting

STEDI

1. New Course Offering
 - a. *Teaching Online: Principles, Techniques, and Strategies* Course
2. Get the Word Out
 - a. Weekly Webinars
3. Meet the Needs of Clients
 - a. Online Training, Required Skills, and Parent Training
 - i. SubSkills™ Training Package
 - ii. ProSkills™ Training Package
 - iii. AdminSkills™ Training Package

STEDI Training Packages

STEDI Skills Training Suite™			
We Train Subs & Professionals	SubSkills™	ProSkills™	AdminSkills™
SubSkills Online Training	<input checked="" type="checkbox"/>	<input checked="" type="checkbox"/>	<input checked="" type="checkbox"/>
Adv. Classroom Management	<input checked="" type="checkbox"/>	<input checked="" type="checkbox"/>	<input checked="" type="checkbox"/>
Adv. Teaching Strategies	<input checked="" type="checkbox"/>	<input checked="" type="checkbox"/>	<input checked="" type="checkbox"/>
Adv. Special Education	<input checked="" type="checkbox"/>	<input checked="" type="checkbox"/>	<input checked="" type="checkbox"/>
Paraeducator Training	<input type="checkbox"/>	<input checked="" type="checkbox"/>	<input checked="" type="checkbox"/>
Specialists Training	<input type="checkbox"/>	<input checked="" type="checkbox"/>	<input checked="" type="checkbox"/>
Classroom Teacher Training	<input type="checkbox"/>	<input checked="" type="checkbox"/>	<input checked="" type="checkbox"/>
Remote Teacher Training	<input type="checkbox"/>	<input checked="" type="checkbox"/>	<input checked="" type="checkbox"/>
Parenting Magic	<input type="checkbox"/>	<input checked="" type="checkbox"/>	<input checked="" type="checkbox"/>
Fill-Rate Course	<input type="checkbox"/>	<input checked="" type="checkbox"/>	<input checked="" type="checkbox"/>
Fill-Rate Academy	<input type="checkbox"/>	<input type="checkbox"/>	<input checked="" type="checkbox"/>
District Specific Content (Only For >12,000 Enrollments)	<input checked="" type="checkbox"/>	<input checked="" type="checkbox"/>	<input checked="" type="checkbox"/>

Quick Question:

What SubShortages does your District Have?

Contact Information

Kelley Stone
 VP of Client Success
kelley@STEDI.org
 (435) 200-9547

Sam Brand
 VP of Sales & Marketing
sam@STEDI.org
 (801) 205-2103

Jessica Smith
 Chief Education Officer
jessica@STEDI.org
 (435) 755-7800

What's next week's topic?

THANK YOU!
